Wintermute

The Long Dark
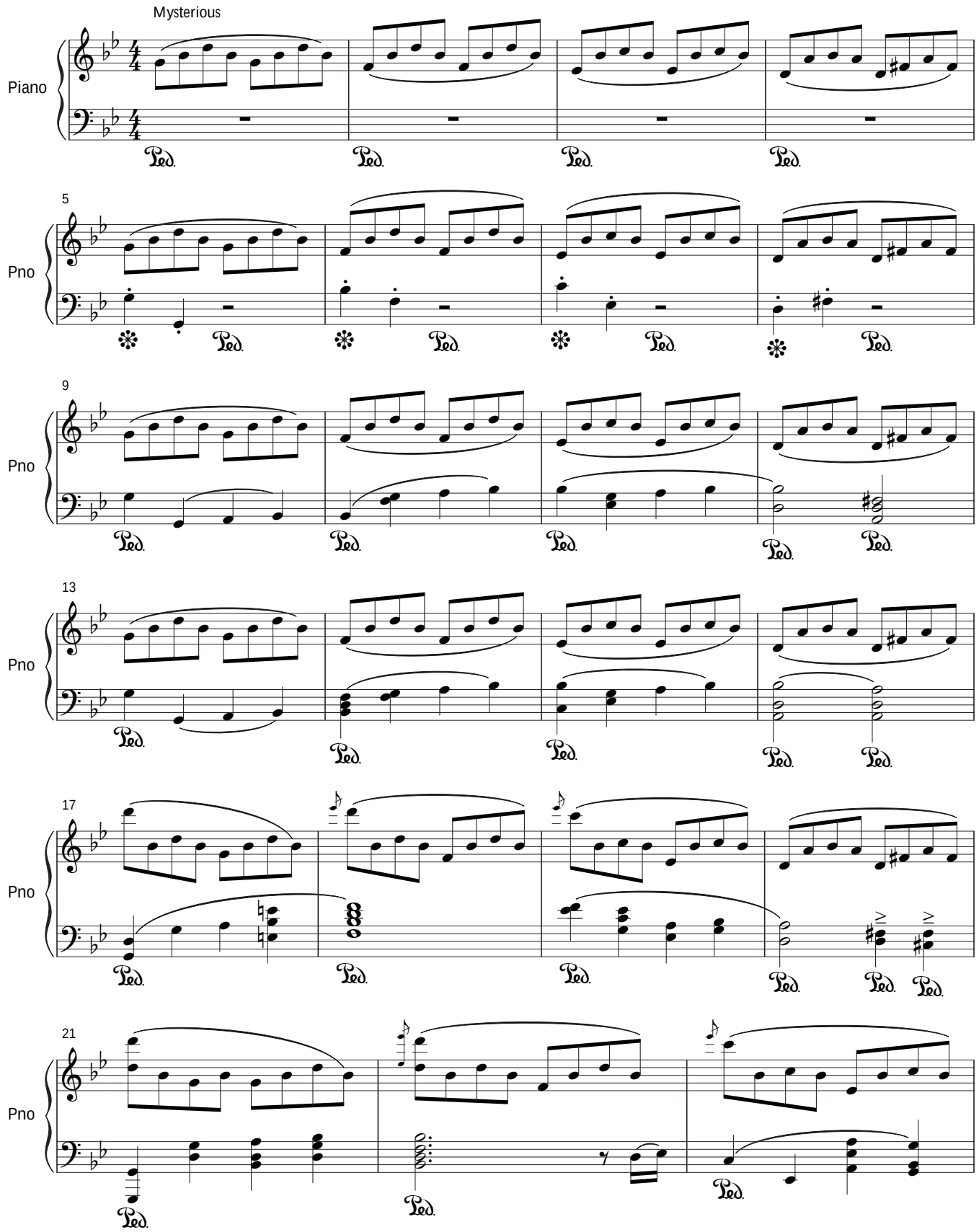
Cris Velasco