Caruso

Chris Botti' transcribed trumpet solo

Lucio Dalla

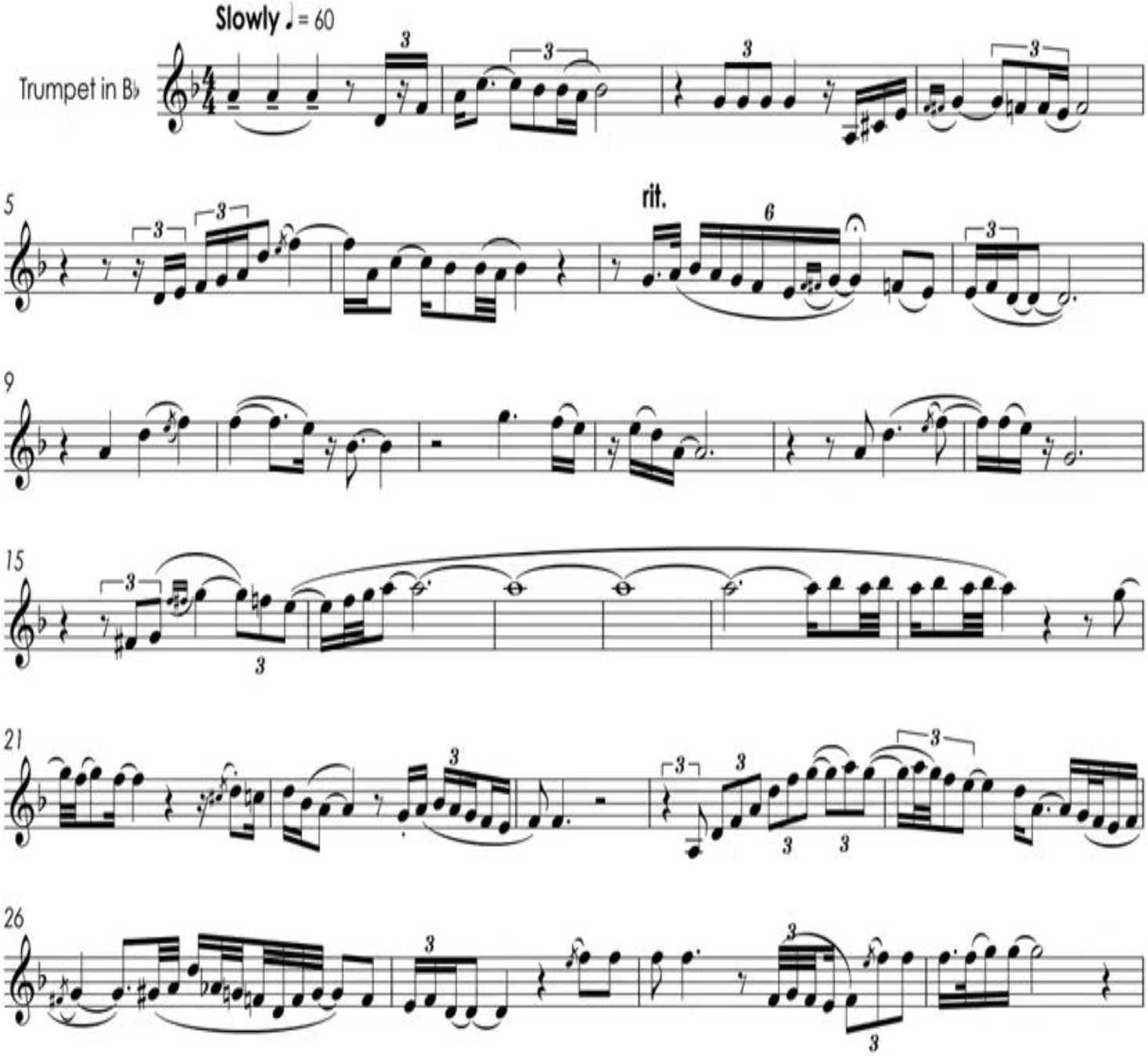

www.sheetmusiclibrary.website