A LENDA DO ABAETÉ

As recorded by Baden Powell, 1968

(From the 1969 Album 27 HORAS DE ESTÚDIO)

Transcribed by BrazilOnGuitar
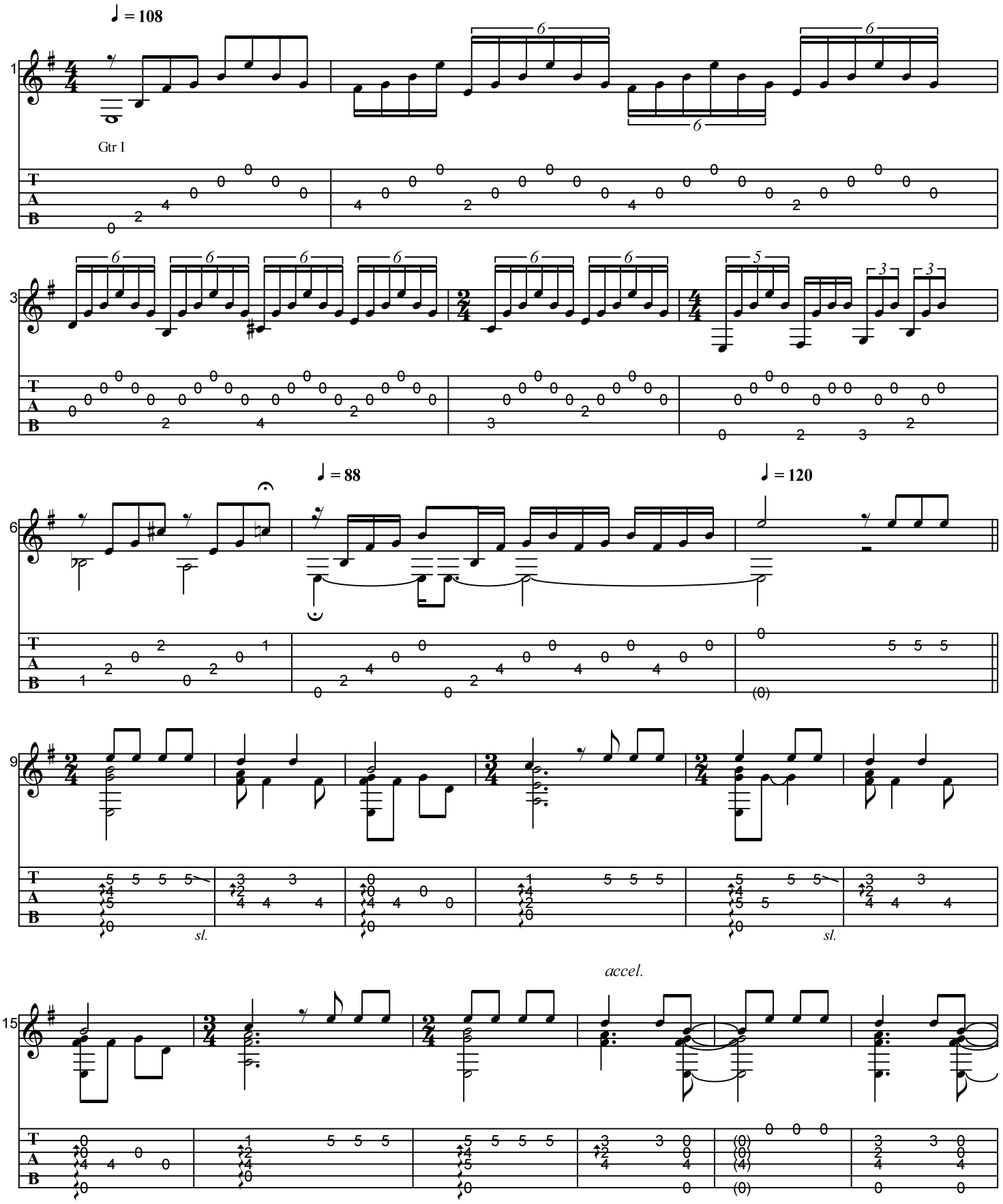
Music by Dorival Caymmi
Arranged by Baden Powell