Somewhere

Leonard Bernstein (1918-1990)
West Side Story Soundtrack

Words by Stephen Sondheim

Standard tuning
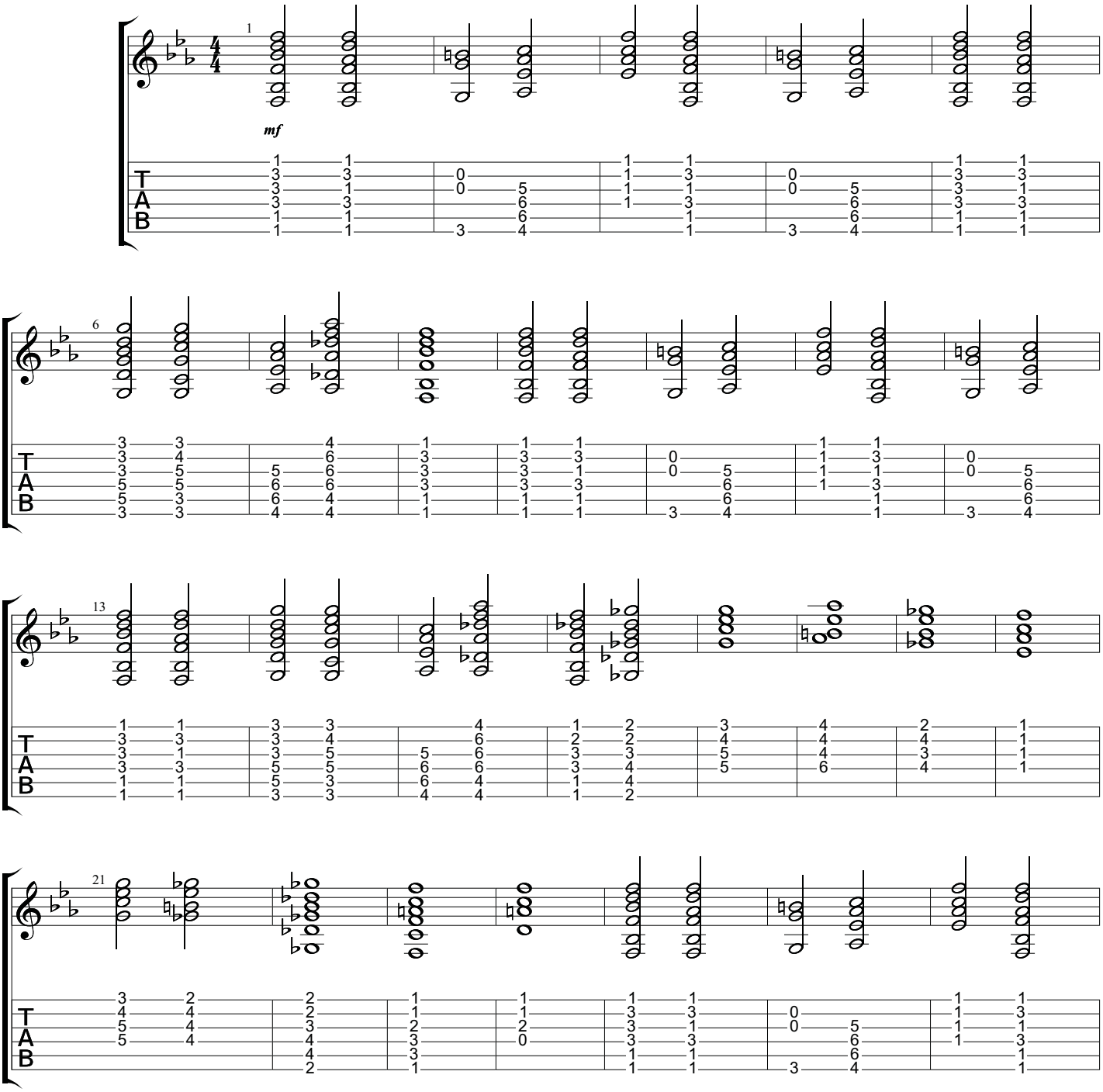
♩ = **100**