Idea 7
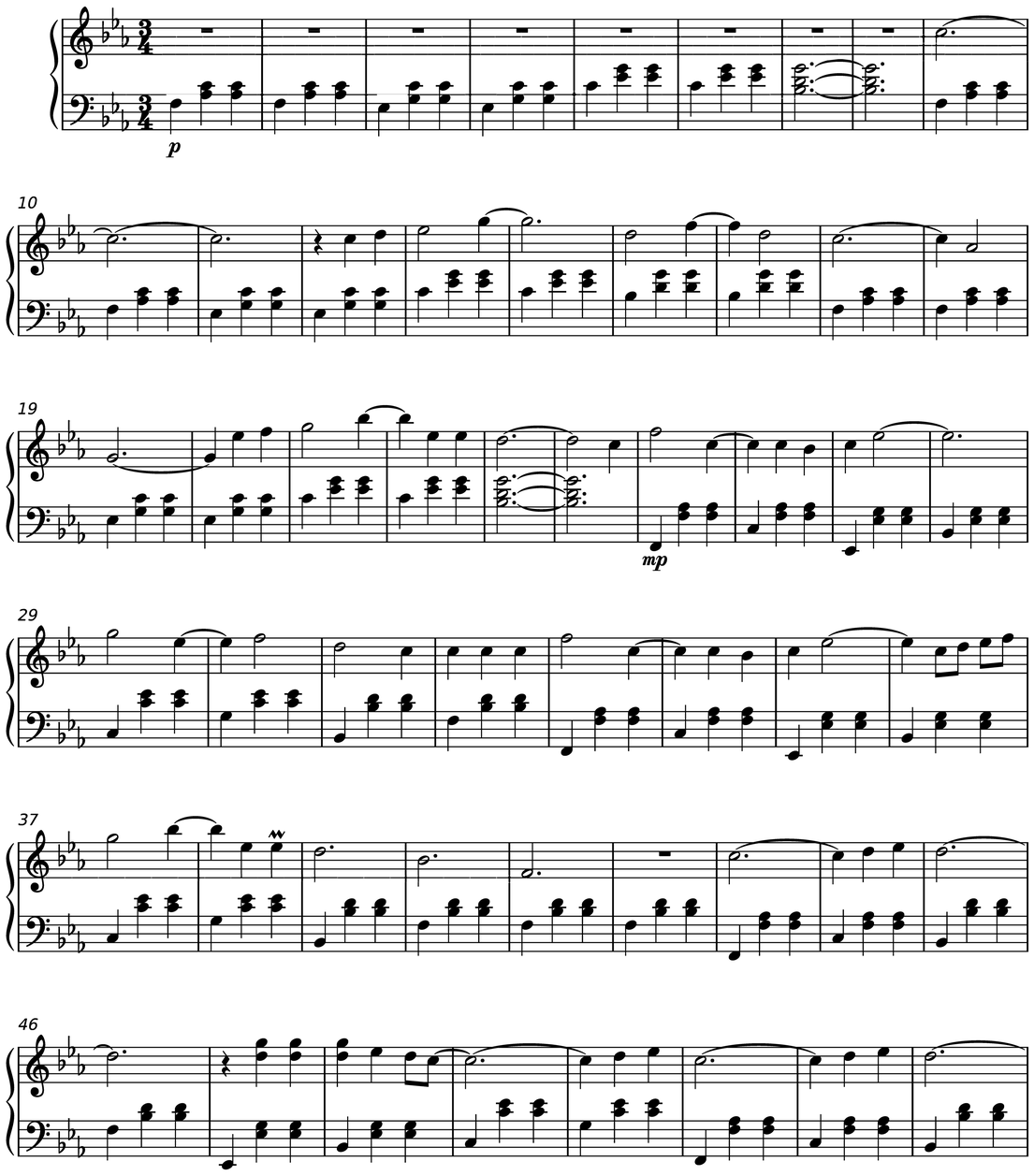
Gibran Alcocer