Idea 9
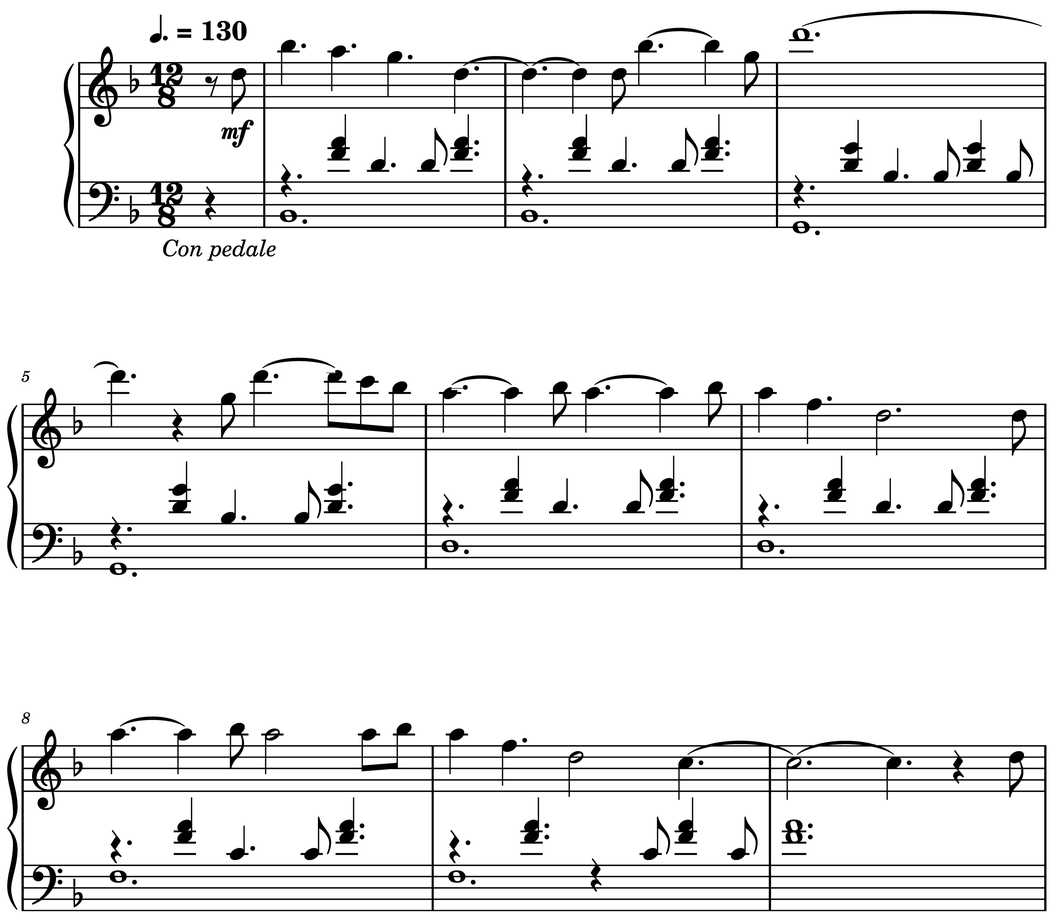
Gibran Alcocer