"Casta Diva"

from "Norma"

V.Bellini
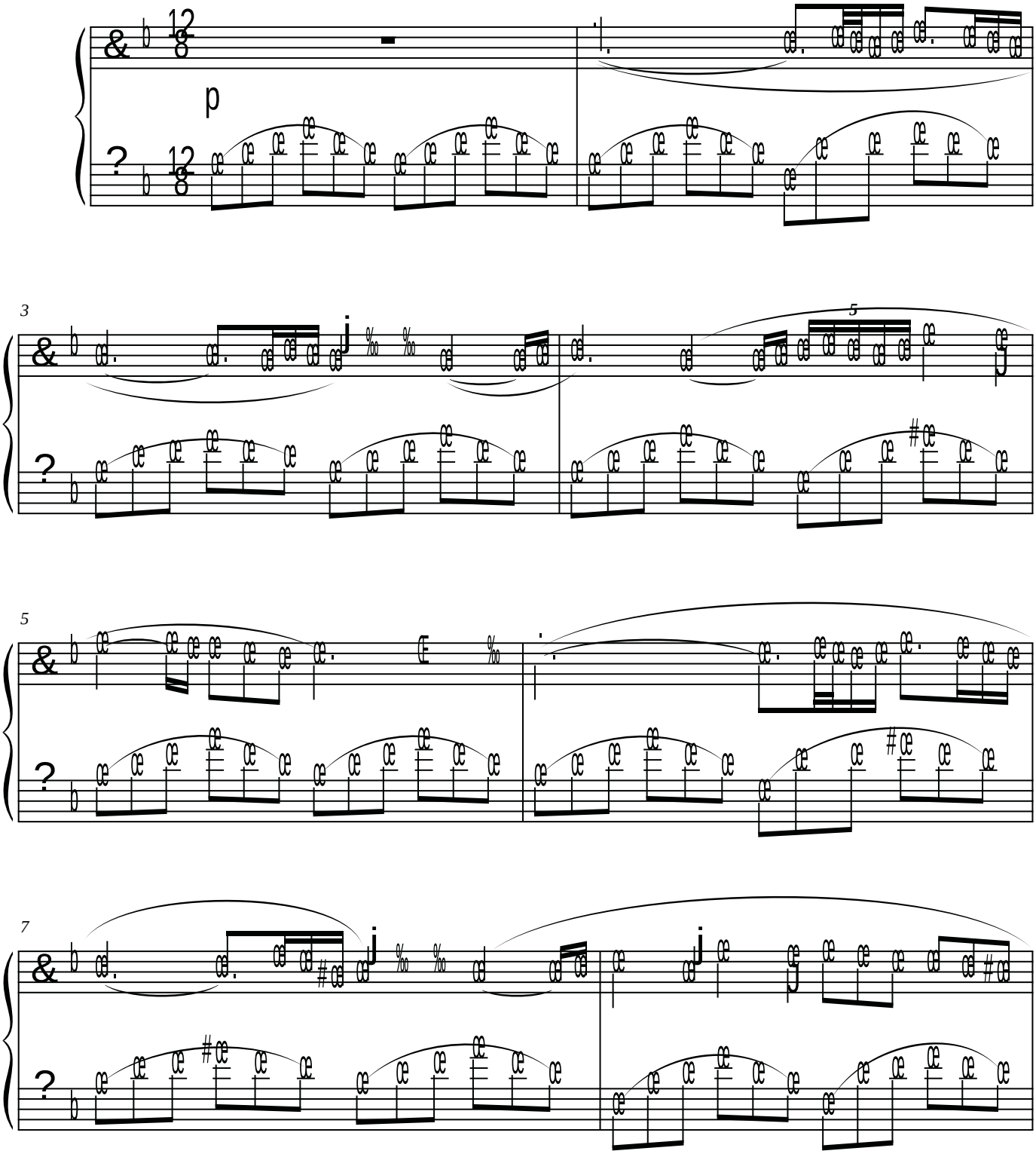
Andante sostenuto