Ain't Misbehavin

1929

Thomas "Fats" Waller

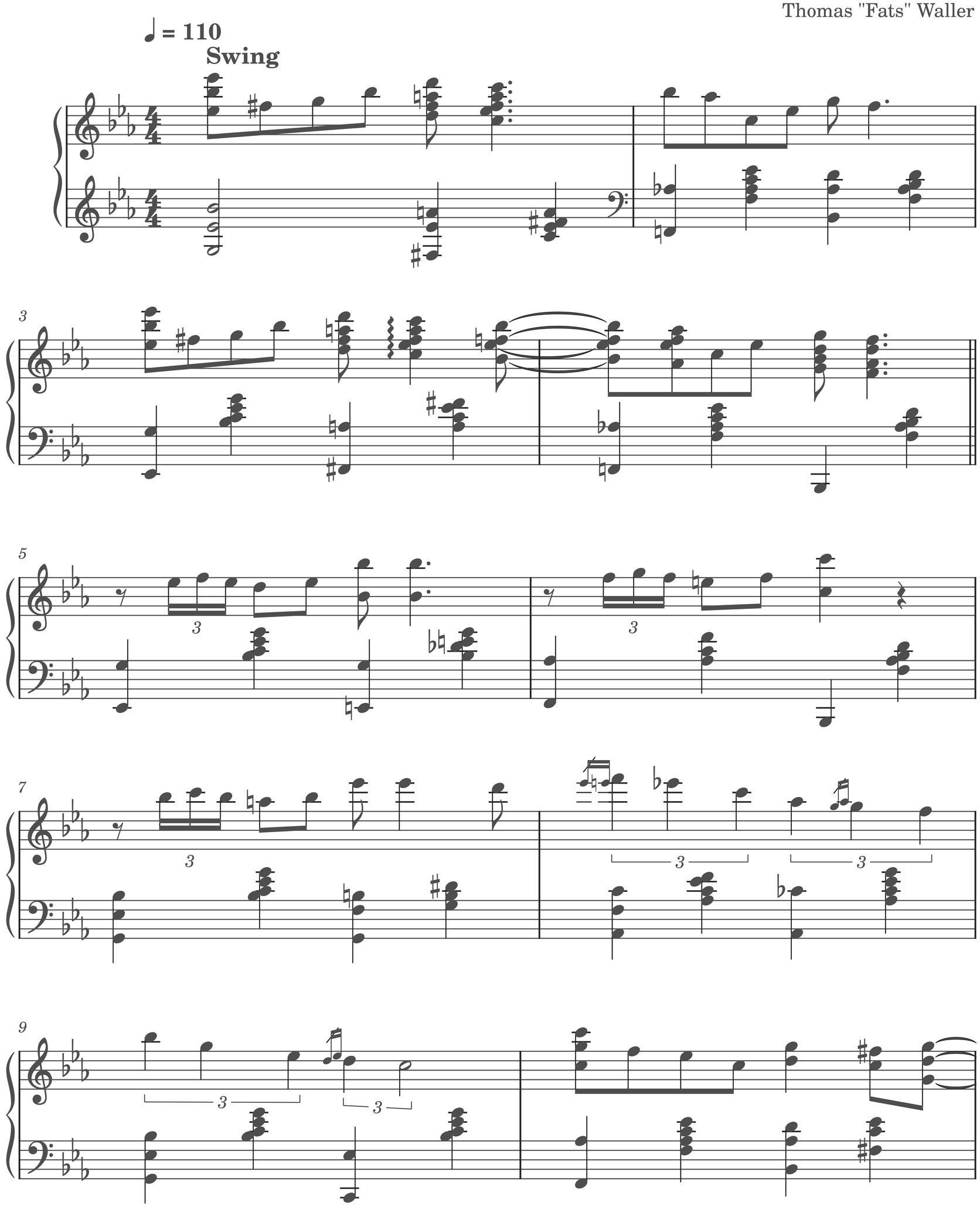

Copyright 1929 by Thomas Waller