The Big Bang Theory
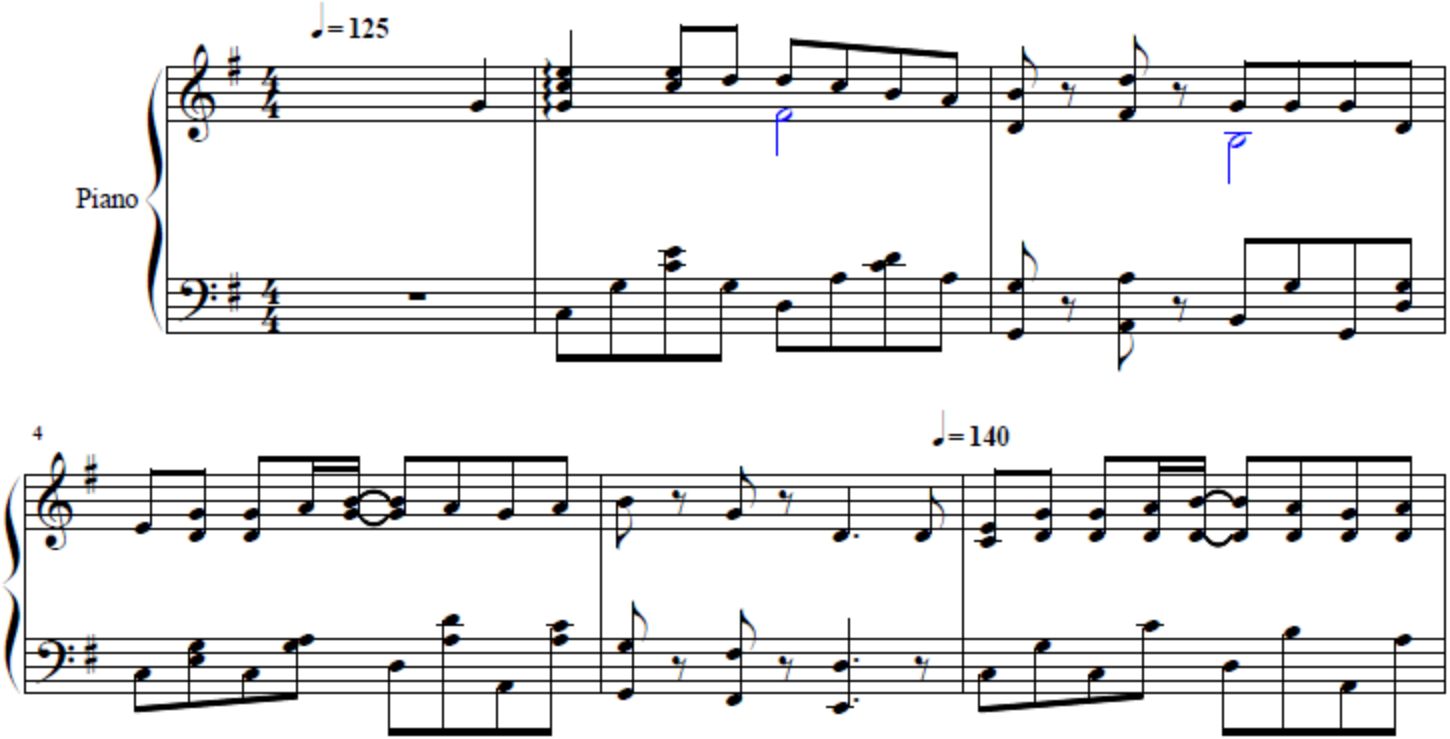
Main Theme