Ich bin der Welt abhanden gekommen

from Rückert Lieder

Piao Solo arr.
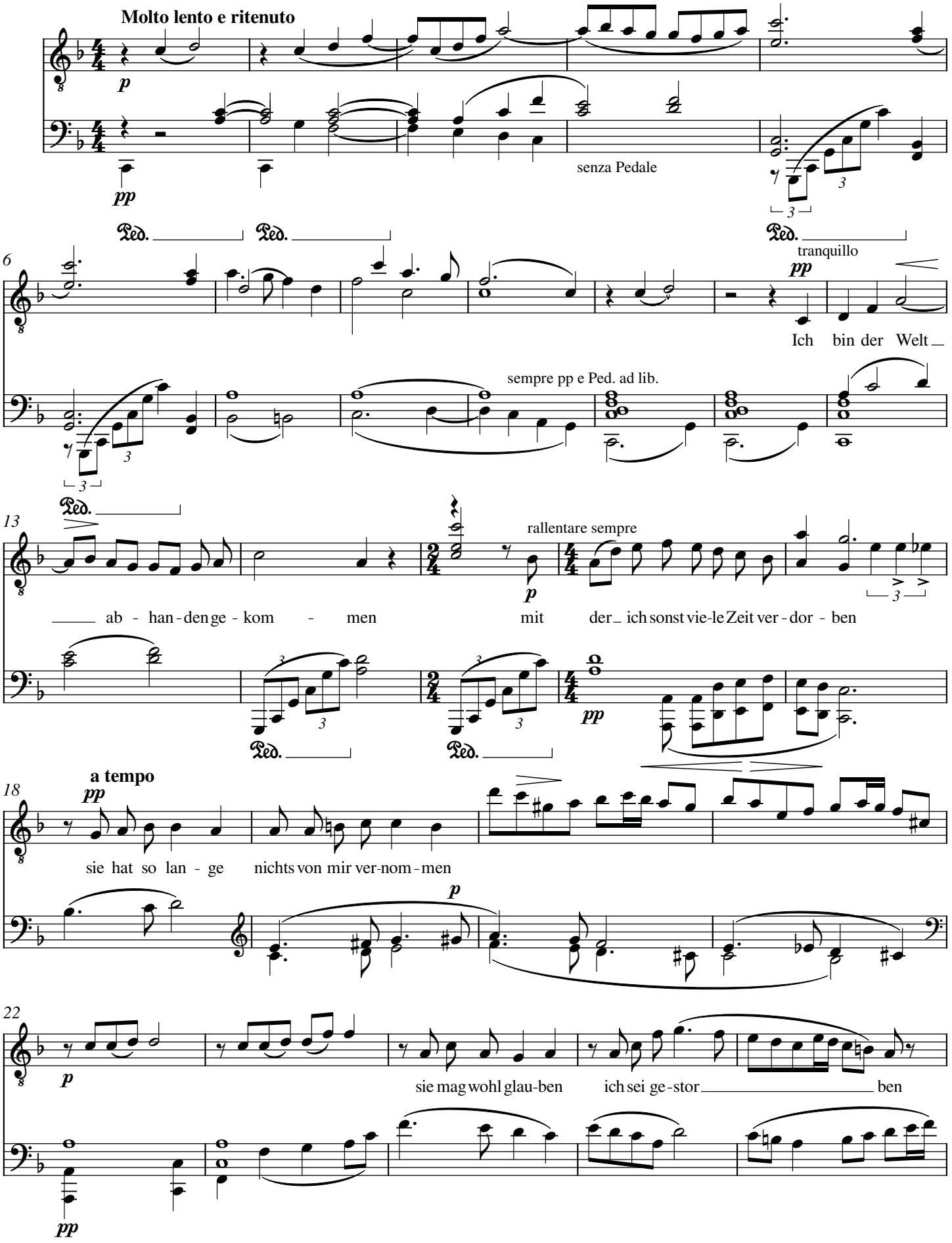
Gustav Mahler