Relaxin'

Willie `The Lion' Smith

Swing

Intro: freely
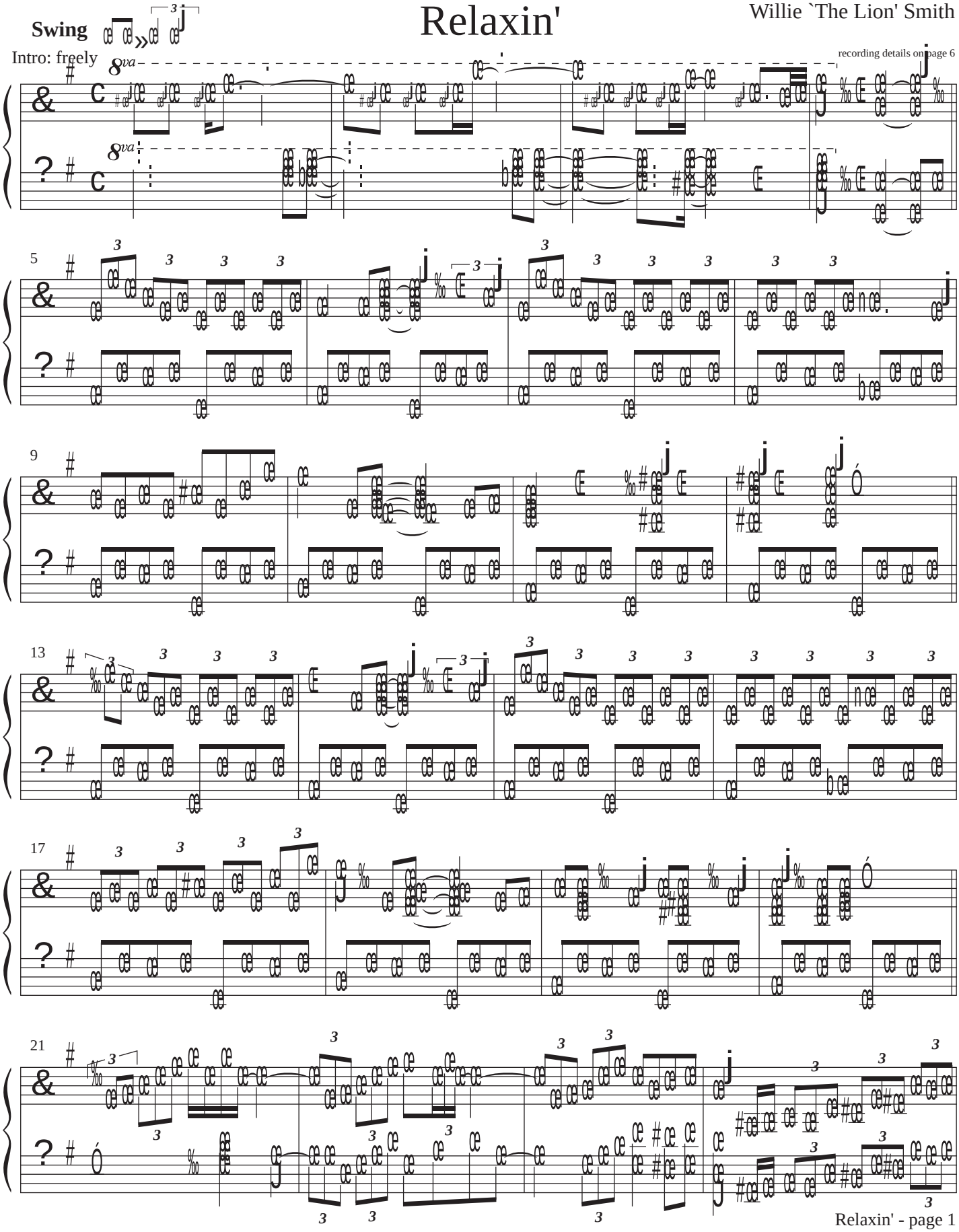
recording details on page 6