’CELLO SUITE Nº 1

Arranged for Guitar
by JOHN W. DUARTE

J. S. BACH

I. Prelude
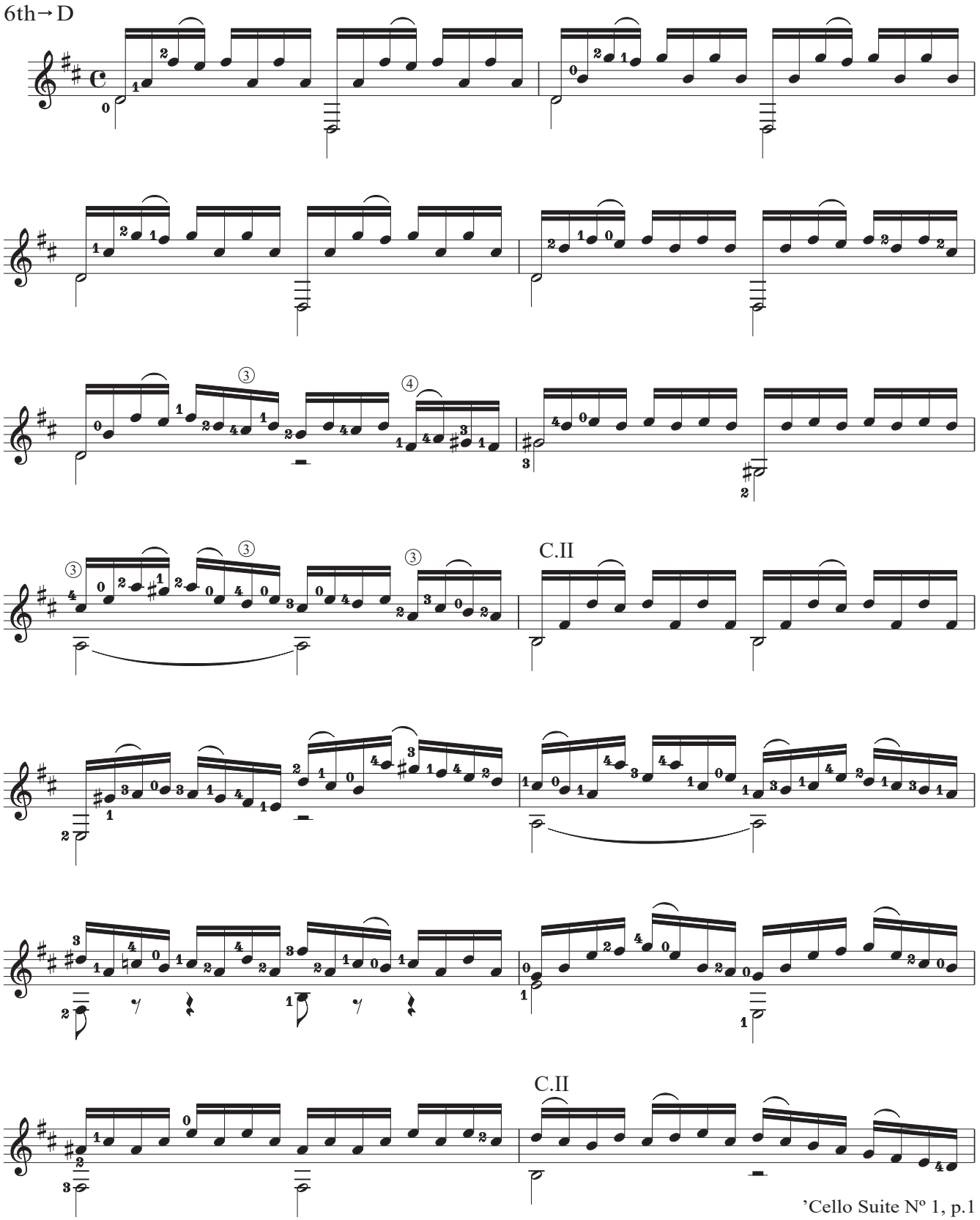
6th→D