Mary's Little Boy Child

É
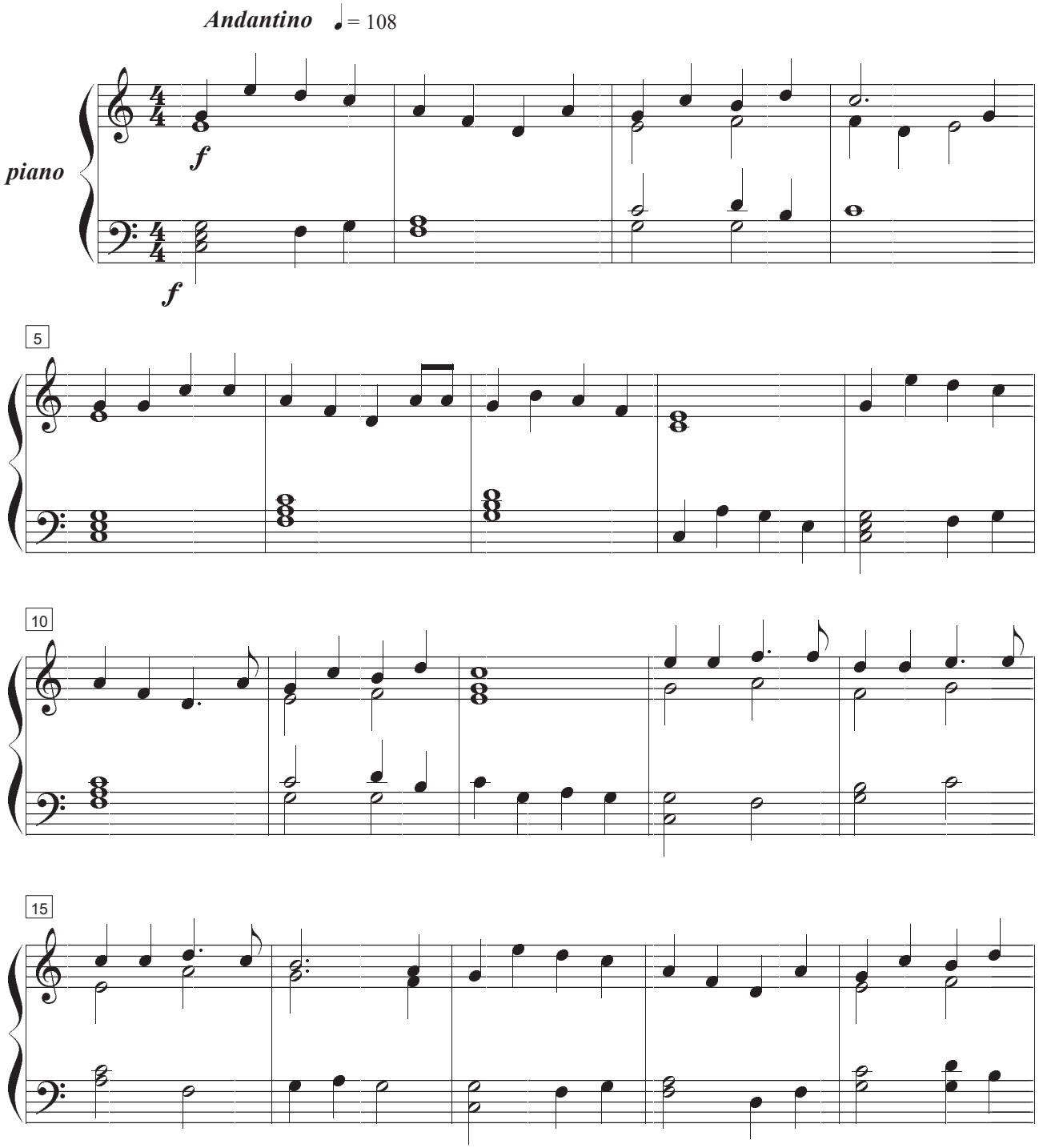
JESTER HAIRSTON