Prelude

from the Clavierbuchlein for W.F. Bach

by J. S. Bach

original arrangement by A. Siloti
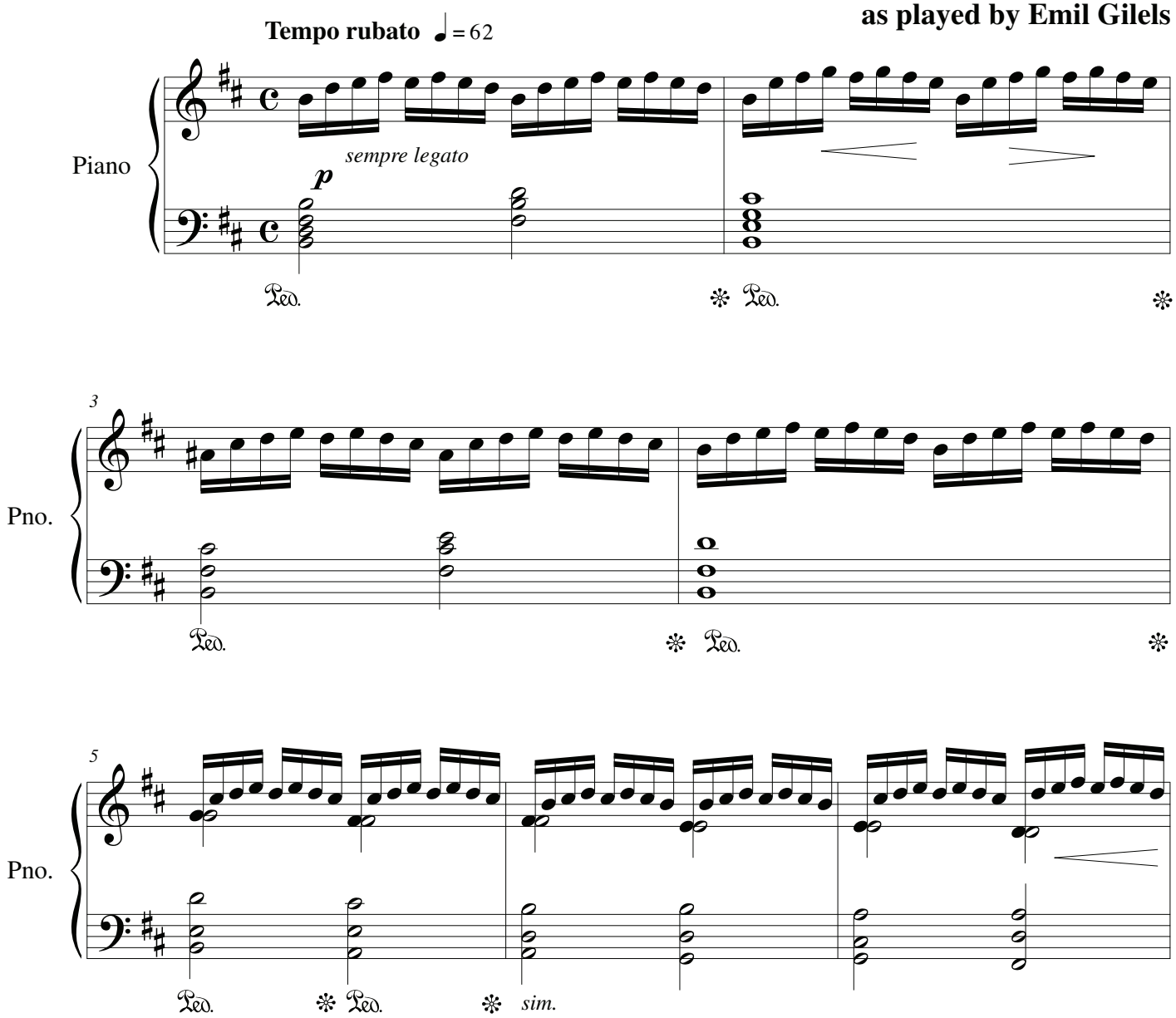
as played by Emil Gilels