№ 00445

ALMORAIMA

(Bulerías)

アルモライマ

por: Paco de Lucia
Ramon Sánchez Gómez
Jose Torregrosa

arreglo: AKIRA SETA

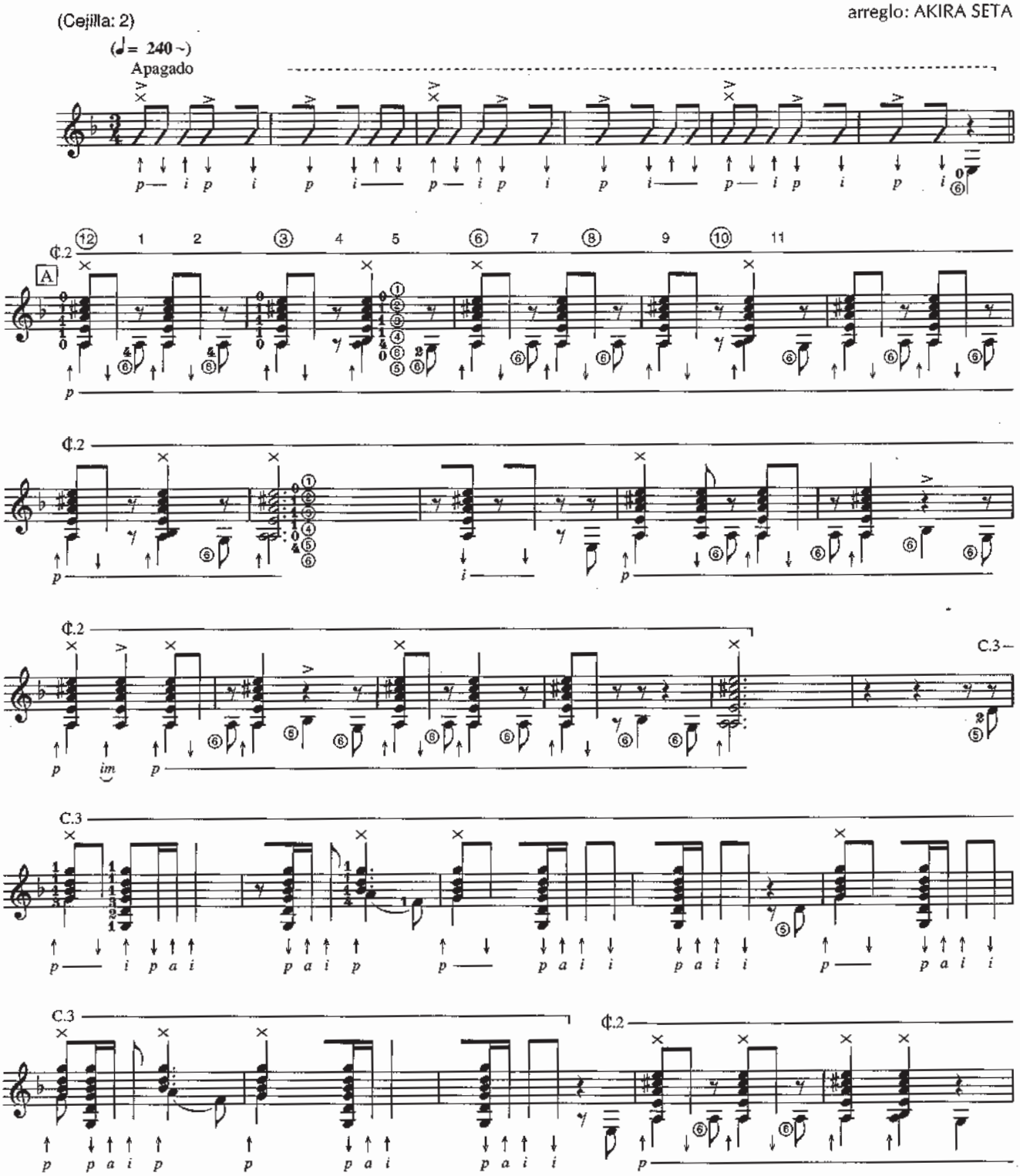

©1993 by EDITORIAL MAMBRU S.L.
Rights for Japan assigned to WATANABE MUSIC PUBLISHING CO., LTD.